Symphony No. 1 8th notes
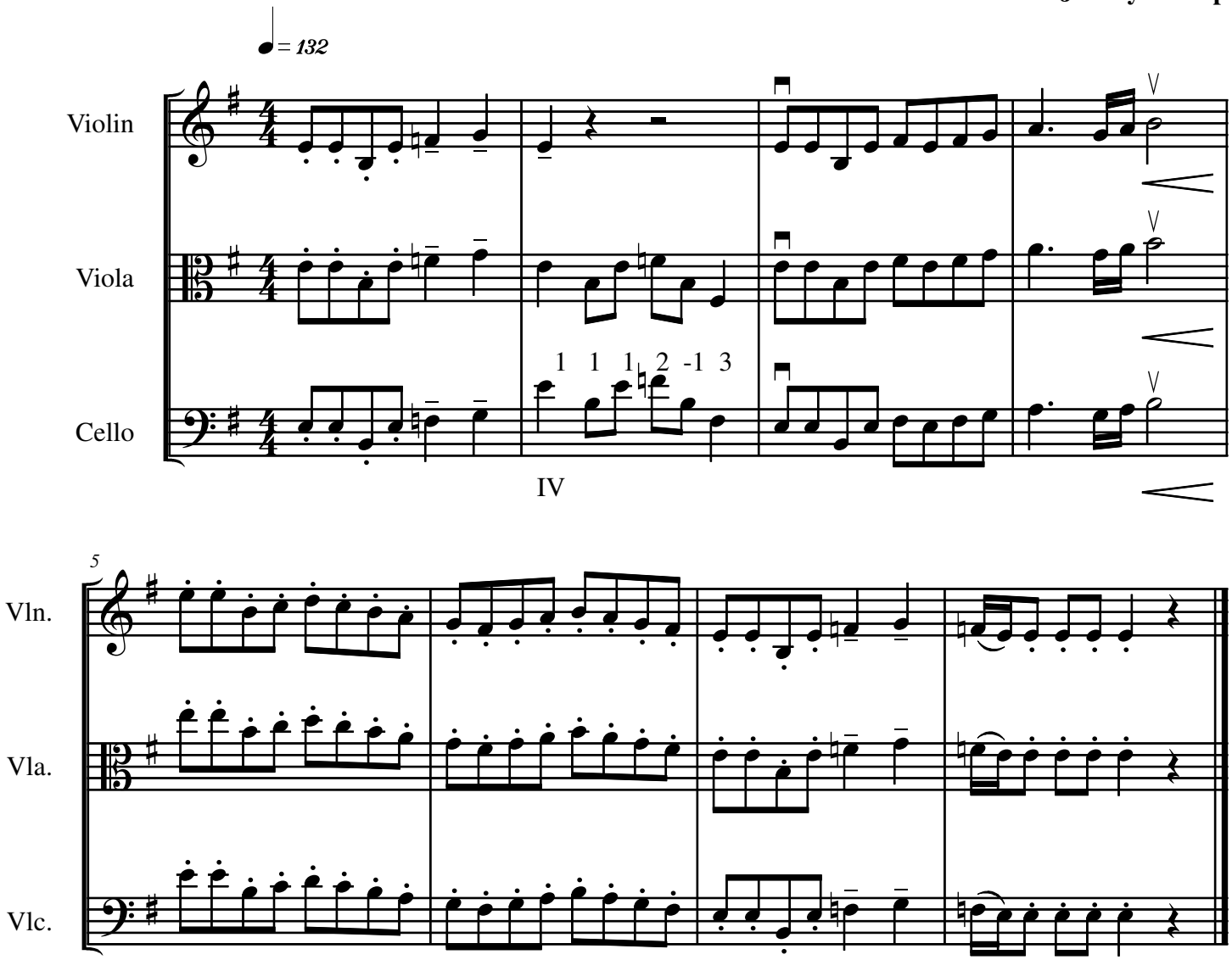
Jeffrey Bishop